III

Antonio Vivaldi , RV 533

(Allegro)

94 (Tutti)

Violoncello

Double Bass

99 (1 Solo)

Vc.

Db.

104

Vc.

Db.

109 (Tutti)

Vc.

Db.

114 (1 Solo)

Vc.

Db.

120 (Tutti)

Vc.

Db.

125 (1 Solo)

Vc.

Db.

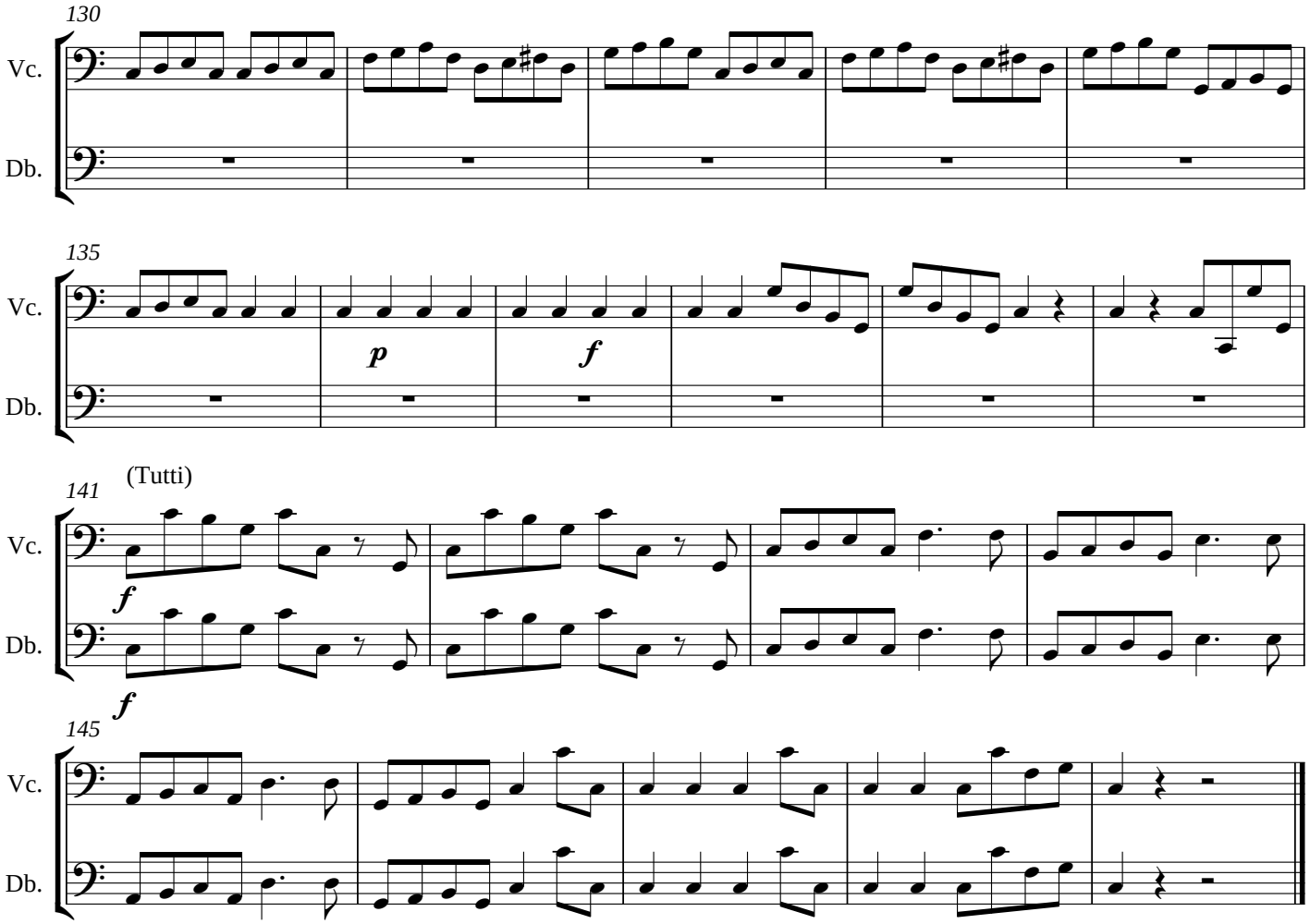
130
Vc.
Db.
135
Vc.
p
f
Db.
141
(Tutti)
Vc.
f
Db.
f
145
Vc.
Db.