

Contrabass

Concerto a quattro in forma di Pastorale, per il Santa Natale

Giuseppe Torelli
(1658-1708)

Grave (♩ = c. 54)

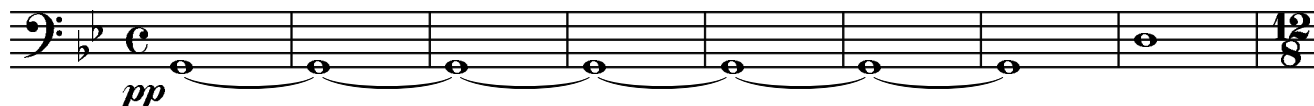

9 Poco vivace (♩ = c. 90)

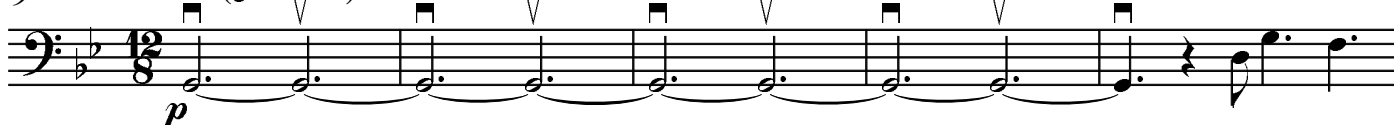

14

19

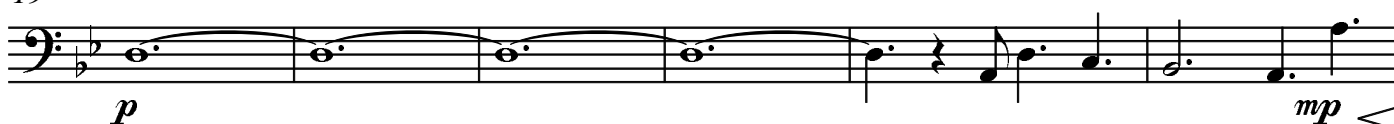

25

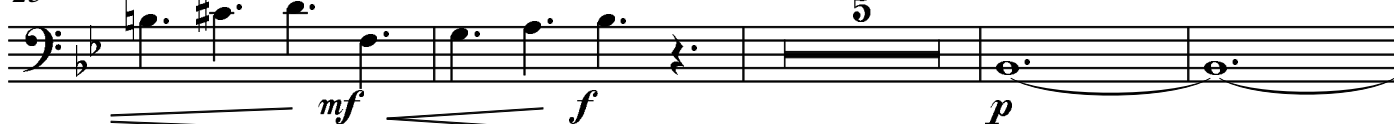

34

39

49

54

Adagio (♩ = c. 60)

Largo (♩ = c. 44)

60

2
73

86

Adagio (♩ = c. 36)

Vivace (♩ = c. 104)

95

105

15

127

137

5

150

9

166

176

pesante

Rit...
