

Viola

3

Allegro

*f*

6

12

18

24

30

12

46

19

69

76

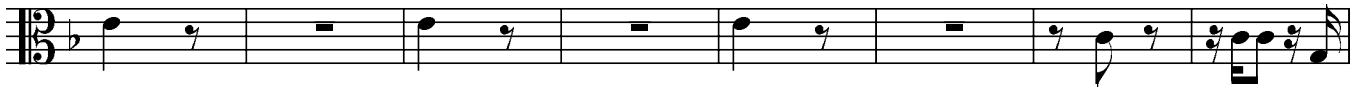

84

88

94

99

105

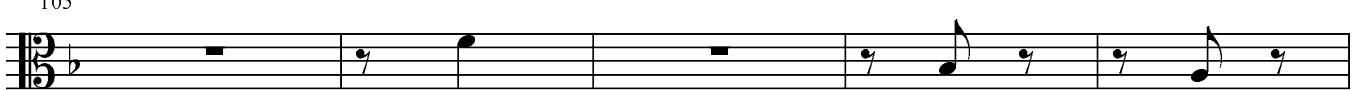

110

117

124

3

130

134

6

143

148

153

*p*
