America, the Beautiful

Cello

Samuel Ward
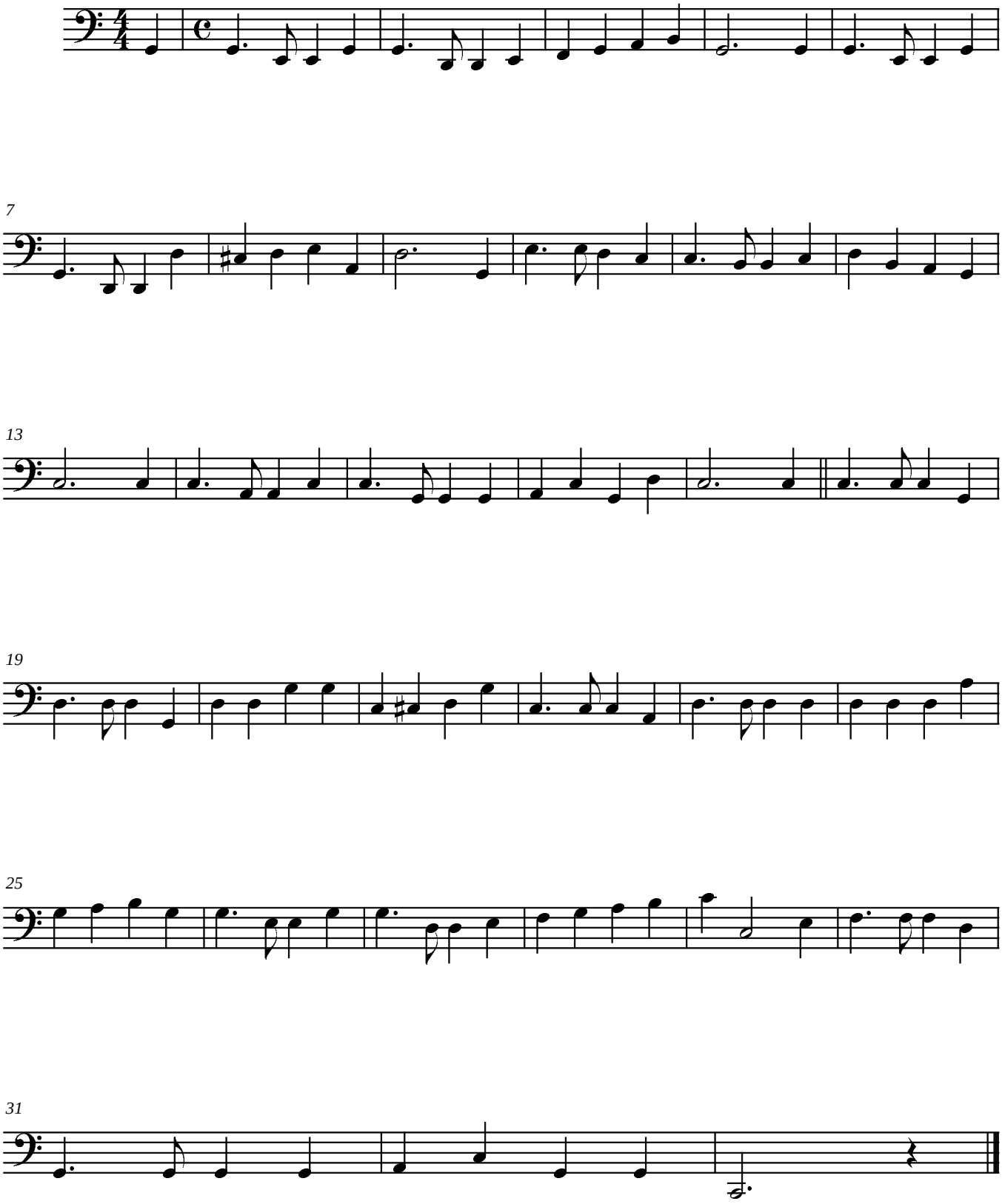
Moderato